

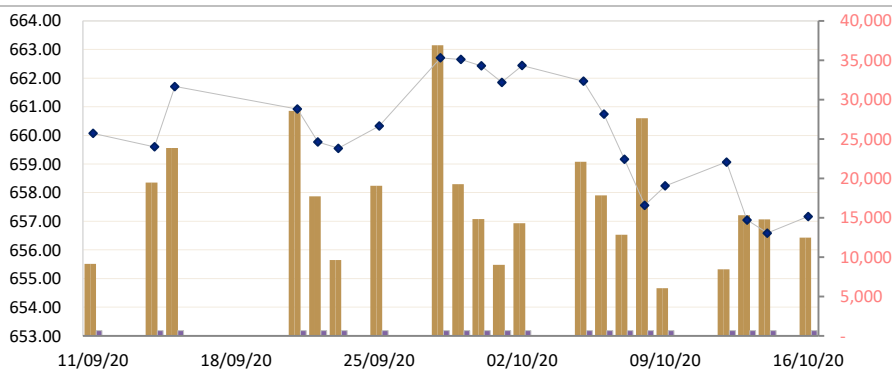

CAMBODIA SECURITIES EXCHANGE: MARKET SUMMARY

Index / Companies	Previous Day	Open	Closing	Change	% Change	From Listed till Today		Volume	Value (KHR)
						High	Low		
Index	656.59	658.54	657.17	0.58	▲0.09	1,108	305	12,460	160,433,570
PPWSA	6,000	6,080	6,000	0	0.00	10,300	2,700	851	5,109,900
GTI	3,350	3,590	3,350	0	0.00	9,780	2,110	143	486,730
PPAP	11,600	11,700	11,640	40	▲0.34	13,380	4,600	713	8,206,080
PPSP	2,290	2,300	2,280	-10	▼0.44	3,650	2,030	2,223	5,090,920
PAS	13,980	14,200	13,980	0	0.00	23,800	4,620	726	2,295,220
ABC	17,220	17,200	17,240	20	▲0.12	23,600	16,180	7,572	130,647,020
PEPC	3,200	3,200	3,200	0	0.00	3,990	3,150	232	2,295,220

CSX DAILY STOCK INDEX (Last 30 Days)



LISTED COMPANIES

PPWSA	Phnom Penh Water Supply Authority
Industry	Water Utility
GTI	Grant Twins Int. (Cambodia) Plc.
Industry	Apparel Clothing
PPAP	Phnom Penh Autonomous Port.
Industry	Port Services
PPSP	Phnom Penh SEZ PLC.
Industry	SEZ Developer
PAS	Sihanouk Ville Autonomous Port.
Industry	Port Services
ABC	ACLEDA Bank
Industry	Financial
PEPC	PESTECH Cambodia
Industry	Electricity

SECURITIES NEWS

CAMBODIA : Market Watch

The Cambodia Securities Index has continued its downward trend, dropping to 656.59 points yesterday, contracting 0.07 percent, falling 0.46 points. Trading volumes were below average at 176 million riels (\$42,000) with 14,785 shares exchanged. There was only one market mover yesterday, the Phnom Penh Water Supply Authority (PPWSA), which recorded a drop of 80 riels to close at 6,000 riels a share. Every other stock remained stable, with ACLEDA Bank (ABC) registering the highest trading value of more than 141 million riels. The index is currently at its lowest level since July 30 this year when it was at 640.48 points. (Khmer Time New)

CAMBODIA : PPAP records positive business performance in first three quarters

Stock-listed Phnom Penh Autonomous Port (PPAP) posted positive business performance in the first nine months of this year in the face of headwinds created by the Covid-19 fuelled global and regional economic downturn. In its filing to the Cambodia Securities Exchange (CSX) late on Monday, the state-owned river port operator logged \$22.264 million in revenue in the period between January-September, a 2.56 per cent gain from \$21.707 million in the same period last year. It posted a 4.09 per cent year-on-year climb in the volume of containers and a 0.63 per cent year-on-year rise in the number of cargo vessels handled at the port during the period. It logged a two per cent fall in cargo and fuel oil throughput, a 52 per cent drop in passenger boats and a 54.65 per cent decrease in passengers. It did not disclose its gross profit in the filing. CSX vice-chairman Ha Jong-weon told The Post that the results reflect PPAP's business stability in these trying times. But he expressed concern over the company's slowing revenue growth. "If we take the current Covid-19 situation into consideration, we may see that the company remains strong. "As far as we know, the trading between countries has been significantly reduced and for the port business to maintain a slight increase in revenue, it shows the good business management and the strategy, as well as the effective risk management of the company during the pandemic. (Phnom Penh Post)

PPWSA DAILY STOCK PRICE

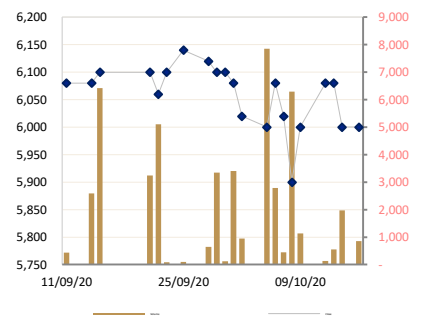

GTI DAILY STOCK PRICE

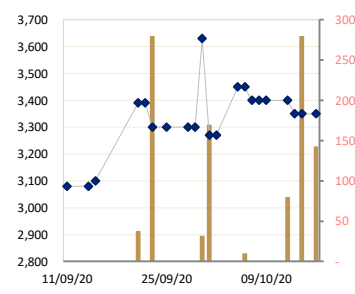

**CAMBODIA : PPSP: No dividends but share buyback**

The Cambodia Securities Exchange (CSX)-listed Phnom Penh SEZ Plc (PPSP) has announced that it will have no dividend distribution this year and will also be buying back company shares (at an undisclosed volume and value), according to documents filed to the exchange. The company will discuss the agenda during its annual general meeting to be held on Oct 28. PPSP is the developer and operator of Phnom Penh Special Economic Zone (PPSEZ) and Poipet PPSEZ. According to Cambodia Securities Exchange Chief Operating Officer Ha Jong Weon, as of this year's second-quarter results, the profitability of PPSP has significantly declined and the company will want to preserve some cash to use in the operation rather than distributing to shareholders. "The shares buyback indicate the determination of the PPSP to keep the share price under control. We can see the downward trend of PPSP's shares price during the last financial year and, with shares dropping below the initial public offering price and currently undervalued, the buyback will increase the value of stocks," he said. (Khmer Time New)

**BUSINESS & ECONOMIC NEWS**

**CAMBOIA : New draft law on investment mulled**

The government is sending a new draft law on investment to the private sector to discuss ways to make it more comprehensive and help Cambodia become an attractive destination for new investment and to improve the investment environment in the country. The law is expected to go online this year. It has 11 chapters and 38 articles. The draft law is designed to create a legal framework with openness, transparency and a more favourable situation that can attract more investors to the Kingdom. The draft law aims to bolster the country's competitiveness in the sense that the economic infrastructure can be diversified and there can be more resilience to the crisis in the region and across the globe. It also modernises and boosts the productivity of the local industry to link with the regional and global value chains through the movement of capital flows, technological transfers and know-how technology. The new investment law will provide an incentive for transparency, no discrimination, competitiveness and support socio-economic policy. (Khmer Times New)

**CAMBOIA : China and Cambodia seal free-trade deal, funding for 'priority' projects**

China has signed a free-trade deal with Cambodia and pledged US\$140 million for the Southeast Asian country's "top priority projects". Chinese Foreign Minister Wang Yi and Cambodian Prime Minister Hun Sen oversaw the signing of the agreements in Phnom Penh on Monday at the end of Wang's two-day trip to the country. China has promised other agreements with Cambodia, which is largely seen as one of China's closest allies in the 10-member Association of Southeast Asian Nations. On top of the free-trade deal, which followed almost a year of formal talks, Beijing has agreed to offer loans and grants for eight infrastructure projects that Cambodia has identified as "top priority". These projects include an undersea fibre-optic communications cable between the coastal city of Sihanoukville and Hong Kong, construction and expansion of national roads, and construction of a power transmission plant. Mark Wong, Cambodia CEO of Chinese tech giant Huawei, said last year that the company planned to team up with China Communications Construction on the undersea cable project, but no official plans have been announced since then. (The Cambodia Daily)

**CAMBOIA : Sihanouk airport upgrades runway: Flights due to begin from the \$58 million investment before the end of the year**

Sihanouk International Airport, serving Cambodia's main seaside resort and port city, has entered a new development phase. The runway has had an extension from 2,500 metres to 3,300 metres. In the last five years, Sihanoukville has become a destination in the making with its deep-sea port and pristine beaches, attracting both business investors and tourists. Between 2015 and 2019, passengers grew from 94,000 to 1.6 million passengers and the airport had been experiencing triple digit growth nearly every year. Against the backdrop of the strong traffic growth, the runway project was launched in July 2018 and aims at accommodating larger aircrafts such as B-777-300ER or A-350-1000 operating long-haul direct flights to and from Sihanouk International Airport. Mao Havannall, Minister in charge of the State Secretariat of Civil Aviation said that the runway extension is critical for the future as both SSCA and the airport concession holders are working together to attract airlines and get bilateral landing rights. (Khmer Time New)

**PPAP DAILY STOCK PRICE**

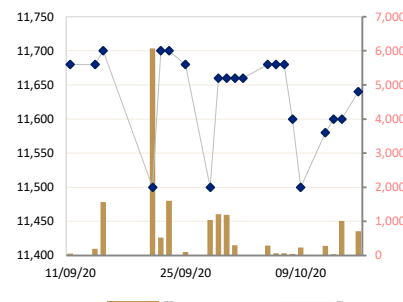

**PPSP DAILY STOCK PRICE**

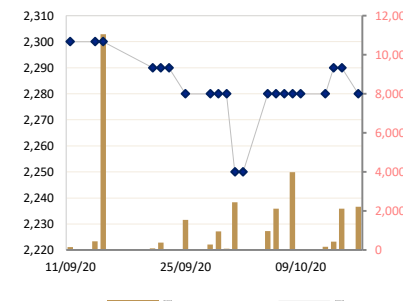

**PAS DAILY STOCK PRICE**

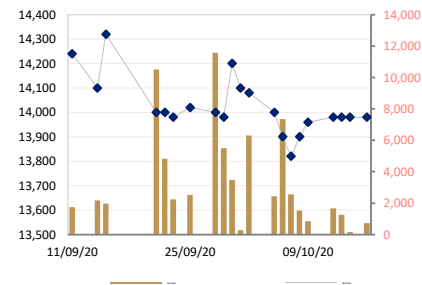

**ABC DAILY STOCK PRICE**

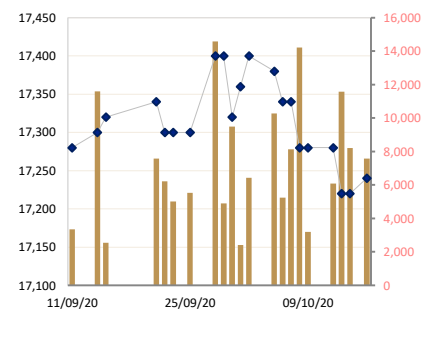

**PEPC DAILY STOCK PRICE**

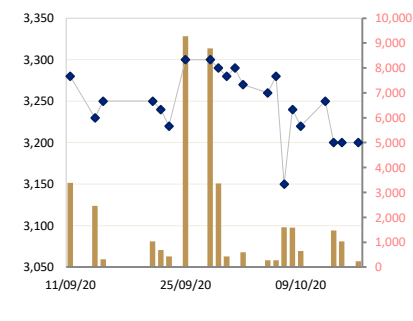

**CAMBODIA : Assessment of flood damage on rice awaited**

The Cambodia Rice Federation (CRF) has called on rice miller members to collect and purchase wet paddy from farmers at an affordable price after recent deluges. CRF's President Song Saran said some members have already purchased the paddy from farmers, especially from the most affected areas. "We called on our members to purchase the paddy in the rice fields. Our members number nearly 100 in Banteay Meanchey, Battambang and Pursat," Saran added. "Some areas, farmers have had to harvest the crop in the water, so we have to help purchase the wet paddy from them," he added. Chray Son, Chairman of Capital Food Investment Import Export Co in Battambang province, said his company has purchased around 3,000 tonnes of paddy so far from farmers as of Oct 12. "Now, there is no paddy to buy because it was flooded and farmers cannot harvest it," Son said. "If there is paddy available, we will continue purchasing it from farmers," he said. He added that the price of paddy is around 1,060 riel to 1,080 riel per kilogramme while last year it was only 1,020 riel per kilogramme. However, he added that the price varies according to the quality. *(Khmer Time New)*

**CAMBODIA : Cassava product exports grow 49%**

Cambodia exported nearly three million tonnes of cassava products to the international market in the first nine months of this year, surging almost 49 per cent year-on-year, the Ministry of Agriculture, Forestry and Fisheries reported. The Kingdom shipped more than 1.78 million tonnes of fresh cassava and over 1.2 million tonnes of cassava chips to Vietnam and Thailand. It exported 12,000 tonnes of tapioca starch to India, China, Belgium, the Netherlands, Pakistan, the Czech Republic, Croatia and Italy, the ministry added. Sok Hok, a farmer who grows 10ha of cassava in Sampov Loun district in the northwestern corner of Battambang province, said she will begin harvesting the crop in January and expects to collect a sub-par 100-200 tonnes due to rain damage. "Yields may be lower than last year. Rains flooded more than 2ha of my fields. The water has receded a bit now, but if the floods continue until the end of October, some of the cassava will rot," she said. She expects the price of cassava chips to remain at last year's level, between 600 and 700 riel (\$0.15 and \$0.17) per kg. "Cassava has a better market and price than corn, though I yearn for higher cassava prices so that I can afford to pay the bank," she said. Cassava is planted in May and harvested from November to February of each year. *(Phnom Penh Post)*

**INDONESIA : Indonesia jobs law offers tax incentives**

The Indonesian government is hoping that the new tax incentives introduced in the recently passed Job Creation Law help to grow the economy by attracting more investment and creating jobs. The Ministry of Finance's Fiscal Policy Agency head, Febrio Kacaribu, on Monday said the new incentives, in addition to the ones offered in Law No 2/2020, could make Indonesia's tax regime more competitive globally. The jobs law eliminates income tax on dividends earned in Indonesia and on certain income, including dividends earned abroad, as long as they are invested in the country. It also introduces 10 per cent value-added tax (VAT) on coal and relaxes administrative sanctions and taxes for foreigners with certain expertise. The provisions in the omnibus law aim to complement several regulations in Law No 2/2020, which was issued earlier this year to gradually lower the corporate income tax and impose VAT on services and goods sold in Indonesia by global technology companies, among other things. Thirty-six technology companies appointed by the government to collect these taxes had paid 97 billion rupiah (\$6.6 million) to the state coffer as of September, according to the tax office. "However, we need to acknowledge that the tax incentives alone are not enough. *(Phnom Penh Post)*

**THAI : Thai Monthong faces Malaysia's 'King' in battle for China's durian mark**

A fruit war has broken out in China, where Malaysia's Musang King is battling with Thailand's Monthong to conquer the increasingly lucrative durian market. The Royal Thai Consulate-General in Nanning, China, said Kuala Lumpur had stepped up its game earlier this month, bombarding Guangxi region with over 1,000 tonnes of Musang King durian for the "Durian Malaysia 2020" event. Malaysia is exploiting "new normal" marketing channels, both online and offline, to tempt Chinese consumers with free samples and durian priced as low as one yuan (\$0.15). As a result, Malaysian durians are fast becoming popular in China, with October's promotion netting sales of 340,000 durians worth over 70 million yuan. "Durian Malaysia 2020" also gives Malaysian entrepreneurs the chance to test Chinese tastes for processed products, including durian French fries, durian beverages, coffee, tofu drinks, liquor, mooncakes and ice cream. Thailand has always been the largest exporter of fresh durian to China, where the biggest markets are Guangxi and Guangdong province. However, Monthong's status as the durian king in China is now being threatened by Musang King, which Chinese consumers have dubbed "Maoshan Wang" and the "Hermes of durian". *(Phnom Penh Post)*

## Historical Trading Data (Latest Month)

Date	Index/Stock	Open	High	Low	Close	Change	Δ (%)	Volume	Value (mil. KHR)	Value (\$)*	Mar. Cap. (mil. KHR)	Remain Quantity	
												Sell	Buy
16/10/20	Index	658.54	660.44	657.17	657.17	0.58	▲0.09%	12,460	160,433,570	40,108	9,967,127	113,482	39,001
	PPWSA	6,080	6,080	6,000	6,000	0.00	0.00%	851	5,109,900	1,277.48	521,839	11,551	4,865
	GTI	3,590	3,590	3,350	3,350	0.00	0.00%	143	486,730	121.68	134,000	4,441	5,270
	PPAP	11,700	11,700	11,500	11,640	40.00	▲0.34%	713	8,206,080	2,051.52	240,766	5,704	2,595
	PPSP	2,300	2,300	2,260	2,280	-10.00	▼0.43%	2,223	5,090,920	1,272.73	163,875	42,181	6,747
	PAS	14,200	14,200	13,900	13,980	0.00	0.00%	726	10,150,520	2,537.63	1,199,092	11,858	2,645
	ABC	17,200	17,300	17,200	17,240	20.00	▲0.11%	7,572	130,647,020	32,661.76	7,467,730	30,848	12,932
	PEPC	3,200	3,200	3,200	3,200	0.00	0.00%	232	742,400	185.60	239,824	6,899	3,947
14/10/20	Index	658.29	658.55	655.58	656.59	-0.46	▼0.07%	14,785	176,026,660	44,007	9,958,355	125,064	31,254
	PPWSA	5,900	6,000	5,900	6,000	-80.00	▼1.31%	1,974	11,828,780	2,957.20	521,839	6,404	3,282
	GTI	3,350	3,350	3,350	3,350	0.00	0.00%	280	938,000	234.50	134,000	4,063	2,030
	PPAP	11,700	11,700	11,500	11,600	0.00	0.00%	1,012	11,640,220	2,910.06	239,939	6,075	2,049
	PPSP	2,290	2,300	2,250	2,290	0.00	0.00%	2,115	4,763,500	1,190.88	164,594	42,315	4,529
	PAS	14,200	14,200	13,960	13,980	0.00	0.00%	164	2,295,220	573.81	1,199,092	17,036	3,183
	ABC	17,200	17,300	17,200	17,220	0.00	0.00%	8,203	141,242,540	35,310.64	7,459,067	34,992	10,513
	PEPC	3,200	3,200	3,200	3,200	0.00	0.00%	1,037	3,318,400	829.60	239,824	14,179	5,668
13/10/20	Index	659.07	659.07	656.42	657.05	-2.02	▼0.31%	15,316	226,612,540	56,653	9,965,312	134,163	35,999
	PPWSA	6,000	6,080	6,000	6,080	0.00	0.00%	555	3,334,400	833.60	528,797	10,376	10,039
	GTI	3,350	3,350	3,350	3,350	-50.00	▼1.47%	0	0	0.00	134,000	8,038	1,990
	PPAP	11,500	11,600	11,460	11,600	20.00	▲0.17%	35	403,700	100.93	239,939	5,643	1,592
	PPSP	2,280	2,290	2,280	2,290	10.00	▲0.43%	426	974,390	243.60	164,594	42,721	5,659
	PAS	13,980	14,000	13,960	13,980	0.00	0.00%	1,253	17,535,900	4,383.98	1,199,092	17,916	3,569
	ABC	17,280	17,300	17,200	17,220	-60.00	▼0.34%	11,581	199,643,340	49,910.84	7,459,067	30,320	8,074
	PEPC	3,250	3,250	3,200	3,200	-50.00	▼1.53%	1,466	4,720,810	1,180.20	239,824	19,149	5,076
12/10/20	Index	658.24	661.66	658.24	659.07	0.83	▲0.13%	8,455	133,395,050	33,349	9,995,917	125,014	45,358
	PPWSA	6,080	6,080	6,080	6,080	80.00	▲1.33%	138	839,040	209.76	528,797	7,246	4,356
	GTI	3,400	3,400	3,400	3,400	0.00	0.00%	80	272,000	68.00	136,000	1,077	2,025
	PPAP	11,500	11,580	11,500	11,580	80.00	▲0.69%	283	3,269,140	817.29	239,525	5,788	2,791
	PPSP	2,280	2,280	2,280	2,280	0.00	0.00%	172	392,160	98.04	163,875	43,119	7,246
	PAS	13,980	13,980	13,960	13,980	20.00	▲0.14%	1,671	23,347,160	5,836.79	1,199,092	13,777	6,254
	ABC	17,280	17,400	17,260	17,280	0.00	0.00%	6,090	105,207,900	26,301.98	7,485,057	44,323	16,045
	PEPC	3,220	3,250	3,220	3,250	30.00	▲0.93%	21	67,650	16.91	243,571	9,684	6,641
09/10/20	Index	657.56	658.84	656.08	658.24	0.68	▲0.10%	6,071	78,687,440	19,672	9,983,341	131,307	60,341
	PPWSA	5,980	6,000	5,980	6,000	100.00	▲1.69%	1,132	6,789,360	1,697.34	521,839	8,414	8,123
	GTI	3,400	3,400	3,400	3,400	0.00	0.00%	0	0	0.00	136,000	1,823	1,250
	PPAP	11,700	11,700	11,300	11,500	-100.00	▼0.86%	234	2,665,800	666.45	237,870	5,961	3,856
	PPSP	2,280	2,280	2,280	2,280	0.00	0.00%	0	0	0.00	163,875	45,873	13,513
	PAS	13,900	13,960	13,900	13,960	60.00	▲0.43%	856	11,926,040	2,981.51	1,197,377	13,194	7,126
	ABC	17,280	17,300	17,220	17,280	0.00	0.00%	3,201	55,232,460	13,808.12	7,485,057	41,759	20,600
	PEPC	3,200	3,220	3,200	3,220	-20.00	▼0.61%	648	2,073,780	518.45	241,323	14,283	5,873
08/10/20	Index	661.34	661.34	655.84	657.56	-1.61	▼0.24%	27,642	319,102,950	79,776	9,973,064	117,403	53,223
	PPWSA	6,100	6,100	5,500	5,900	-120.00	▼1.99%	6,292	37,337,580	9,334.40	513,142	6,882	8,836
	GTI	3,400	3,400	3,400	3,400	0.00	0.00%	0	0	0.00	136,000	4,399	723
	PPAP	11,600	11,600	11,600	11,600	-80.00	▼0.68%	47	545,200	136.30	239,939	5,981	3,707
	PPSP	2,280	2,300	2,280	2,280	0.00	0.00%	3,992	9,137,380	2,284.35	163,875	44,978	7,298
	PAS	13,820	13,900	13,820	13,900	80.00	▲0.57%	1,519	21,099,940	5,274.99	1,192,230	14,675	8,354
	ABC	17,400	17,400	17,280	17,280	-60.00	▼0.34%	14,211	245,893,600	61,473.40	7,485,057	29,438	19,035
	PEPC	3,200	3,250	3,200	3,240	90.00	▲2.85%	1,581	5,089,250	1,272.31	242,822	11,050	5,270
07/10/20	Index	659.60	660.79	657.41	659.17	-1.57	▼0.24%	12,820	184,618,490	46,155	9,997,539	119,772	54,558
	PPWSA	6,080	6,080	6,020	6,020	-60.00	▼0.98%	444	2,678,460	669.62	523,578	8,083	6,159
	GTI	3,400	3,400	3,400	3,400	-50.00	▼1.44%	0	0	0.00	136,000	4,733	183
	PPAP	11,680	11,680	11,680	11,680	0.00	0.00%	60	700,800	175.20	241,593	6,365	3,817
	PPSP	2,290	2,290	2,280	2,280	0.00	0.00%	30	68,450	17.11	163,875	48,525	8,059
	PAS	13,900	13,940	13,820	13,820	-80.00	▼0.57%	2,555	35,450,580	8,862.65	1,185,369	11,937	9,610
	ABC	17,300	17,340	17,260	17,340	0.00	0.00%	8,131	140,678,600	35,169.65	7,511,047	15,734	18,510
	PEPC	3,150	3,160	3,150	3,150	-130.00	▼3.96%	1,600	5,041,600	1,260.40	236,077	24,395	8,220
06/10/20	Index	661.96	661.96	653.88	660.74	-1.15	▼0.17%	17,837	211,054,690	52,764	10,021,362	116,609	52,144
	PPWSA	6,020	6,080	6,000	6,080	80.00	▲1.33%	2,789	16,738,600	4,184.65	528,797	7,726	5,073
	GTI	3,450	3,450	3,450	3,450	0.00	0.00%	10	34,500	8.63	138,000	844	196
	PPAP	11,680	11,680	11,680	11,680	0.00	0.00%	60	700,800	175.20	241,593	6,113	3,490
	PPSP	2,270	2,290	2,200	2,280	0.00	0.00%	2,111	4,698,780	1,174.70	163,875	47,595	4,516
	PAS	13,980	14,000	12,600	13,900	-100.00	▼0.71%	7,356	97,452,280	24,363.07	1,192,230	16,627	15,022
	ABC	17,380	0	17,200	17,340	-40.00	▼0.23%	5,234	90,523,360	22,630.84	7,511,047	20,934	18,239
	PEPC	3,250	3,280	3,250	3,280	20.00	▲0.61%	277	906,370	226.59	245,820	16,770	5,608
05/10/20	Index	662.44	663.46	659.20	661.89	-0.55	▼0.08%	22,099	265,861,260	66,465	10,038,809	133,695	30,575
	PPWSA	6,080	6,080	6,000	6,000	-20.00	▼0.33%	7,856	47,165,700	11,791.43	521,839	9,202	1,426
	GTI	3,450	3,450	3,450	3,450	180.00	▲5.50%	0	0	0.00	138,000	10,841	913
	PPAP	11,660	11,680	11,500	11,680	20.00	▲0.17%	291	3,368,820	842.21	241,593	5,949	942
	PPSP	2,250	2,280	2,250	2,280	30.00	▲1.33%	974	2,191,950	547.99	163,875	42,476	4,773
	PAS	14,080	14,200	13,980	14,000	-80.00	▼0.56%	2,445	34,261,560	8,565.39	1,200,808	15,746	3,041
	ABC	17,400	17,400	17,320	17,380	-20.00	▼0.11%	10,265	178,001,900	44,500.48	7,528,373	29,610	11,180
	PEPC	3,260	3,260	3,250	3,260	-10.00	▼0.30%	268	871,330	217.83	244,321	19,871	8,300
02/10/20	Index	662.65	662.78	660.39	662.44	0.59	▲0.09%	14,293	207,670,970	51,918	10,184,288	113,588	58,009
	PPWSA	6,140	6,140	6,020	6,020	-60.00	▼0.98%	952	5,752,000	1,438.00	523,578	9,730	6,672
	GTI	3,270	3,270	3,270	3,270	0.00	0.00%	0	0	0.00	130,800	573	1,586
	PPAP	11,660	11,660	11,660	11,660	0.00	0.00%	0	0	0.00	241,180	6,045	5,064
	PPSP	2,250	2,250	2,250	2,250	0.00	0.00%	0	0	0.00	161,719	40,001	18,214</

	PPWSA	6,160	6,160	6,040	6,080	-20.00	▼0.32%	3,400	20,570,600	5,142.65	528,797	9,255	8,149
	GTI	3,270	3,270	3,270	3,270	-360.00	▼9.91%	170	555,900	138.98	130,800	4,510	70
	PPAP	11,680	11,680	11,500	11,660	0.00	0.00%	300	3,458,700	864.68	241,180	6,257	6,395
	PPSP	2,280	2,280	2,250	2,250	-30.00	▼9.56%	2,454	5,540,940	1,385.24	161,719	48,410	8,323
	PAS	14,180	14,180	14,100	14,100	-100.00	▼0.70%	277	3,921,460	980.37	1,209,385	16,587	4,640
	ABC	17,400	17,460	17,340	17,360	40.00	▲0.23%	2,407	41,847,560	10,461.89	7,519,710	30,336	9,803
	PEPC	3,290	3,290	3,290	3,290	10.00	▲0.30%	10	32,900	8.23	246,569	22,343	10,635
30/09/20	Index	662.65	664.92	660.44	662.43	-0.22	▼0.03%	14,826	230,313,080	57,578	10,046,956	119,028	46,847
	PPWSA	6,100	6,100	6,100	6,100	0.00	0.00%	119	725,900	181.48	530,536	12,085	7,332
	GTI	3,630	3,630	3,630	3,630	330.00	▲10.00%	32	116,160	29.04	145,200	1,906	3,145
	PPAP	11,700	11,700	11,500	11,660	0.00	0.00%	1,191	13,698,620	3,424.66	241,180	6,062	1,888
	PPSP	2,290	2,290	2,280	2,280	0.00	0.00%	72	164,630	41.16	163,875	42,184	13,346
	PAS	14,200	14,200	13,860	14,200	220.00	▲1.57%	3,489	49,354,540	12,338.64	1,217,962	17,854	7,405
	ABC	17,400	17,400	17,320	17,320	-80.00	▼0.45%	9,494	164,843,440	41,210.86	7,502,383	20,974	7,709
	PEPC	3,290	3,300	3,280	3,280	-10.00	▼0.30%	429	1,409,790	352.45	245,820	17,963	6,022
29/09/20	Index	662.59	667.03	660.19	662.65	-0.06	▼0.01%	19,265	209,293,440	52,323	10,050,289	119,355	55,899
	PPWSA	6,100	6,100	6,080	6,100	-20.00	▼0.32%	3,340	20,334,000	5,083.50	530,536	10,733	7,283
	GTI	3,300	3,300	3,300	3,300	0.00	0.00%	0	0	0.00	132,000	1,918	791
	PPAP	11,500	11,660	11,500	11,660	160.00	▲1.39%	1,210	13,918,200	3,479.55	241,180	6,021	6,406
	PPSP	2,280	2,280	2,250	2,280	0.00	0.00%	958	2,174,240	543.56	163,875	26,898	11,210
	PAS	14,300	14,300	13,960	13,980	-20.00	▼0.14%	5,503	76,984,760	19,246.19	1,199,092	13,993	4,007
	ABC	17,500	17,500	17,320	17,400	0.00	0.00%	4,894	85,157,840	21,289.46	7,537,037	39,361	16,203
	PEPC	3,180	3,290	3,180	3,290	-10.00	▼0.30%	3,360	10,724,400	2,681.10	246,569	20,431	9,999
28/09/20	Index	660.23	672.08	659.76	662.71	2.38	▲0.36%	36,914	463,573,250	115,893	10,051,184	127,784	37,324
	PPWSA	6,120	6,120	6,120	6,120	-20.00	▼0.32%	650	3,978,000	994.50	532,276	9,969	4,725
	GTI	3,300	3,300	3,300	3,300	0.00	0.00%	0	0	0.00	132,000	505	556
	PPAP	11,680	11,680	11,500	11,500	-180.00	▼1.54%	1,045	12,027,620	3,006.91	237,870	5,629	1,542
	PPSP	2,280	2,280	2,280	2,280	0.00	0.00%	280	638,400	159.60	163,875	51,935	6,514
	PAS	14,000	14,600	14,000	14,000	-20.00	▼0.14%	11,561	164,323,060	41,080.77	1,200,808	12,411	2,169
	ABC	17,300	17,600	17,280	17,400	100.00	▲0.57%	14,585	253,739,640	63,434.91	7,537,037	32,946	17,956
	PEPC	3,280	3,300	3,220	3,300	0.00	0.00%	8,793	28,866,530	7,216.63	247,319	14,389	3,862
25/09/20	Index	659.03	660.80	658.45	660.33	-0.78	▼0.12%	19,070	166,229,320	41,557	10,015,045	107,990	31,945
	PPWSA	6,140	6,140	6,140	6,140	40.00	▲0.65%	100	614,000	153.50	534,015	9,952	4,633
	GTI	3,300	3,300	3,300	3,300	0.00	0.00%	0	0	0.00	132,000	3,975	355
	PPAP	11,680	11,680	11,680	11,680	-20.00	▼0.17%	100	1,168,000	292.00	241,593	8,783	6,383
	PPSP	2,300	2,300	2,200	2,280	-10.00	▼0.43%	1,549	3,453,100	863.28	163,875	42,056	7,417
	PAS	13,980	14,020	13,980	14,020	40.00	▲0.28%	2,522	35,282,580	8,820.65	1,202,523	8,302	2,022
	ABC	17,280	17,340	17,280	17,300	0.00	0.00%	5,527	95,602,200	23,900.55	7,493,720	26,872	5,642
	PEPC	3,220	3,300	3,200	3,300	80.00	▲2.48%	9,272	30,109,440	7,527.36	247,319	8,050	5,493
23/09/20	Index	659.77	661.57	658.98	659.55	-0.22	▼0.03%	9,648	139,652,800	34,913	10,003,272	93,424	24,855
	PPWSA	6,180	6,180	6,100	6,100	40.00	▲0.66%	88	537,840	134.46	530,536	8,818	2,735
	GTI	3,300	3,300	3,300	3,300	-90.00	▼2.65%	280	924,000	231.00	132,000	3,981	1,060
	PPAP	11,700	11,700	11,680	11,700	0.00	0.00%	1,605	18,756,000	4,689.00	242,007	5,019	1,645
	PPSP	2,290	2,290	2,290	2,290	0.00	0.00%	0	0	0.00	164,594	39,821	3,504
	PAS	14,000	14,060	13,980	13,980	-20.00	▼0.14%	2,236	31,317,240	7,829.31	1,199,092	8,695	3,128
	NEW	17,320	17,340	17,280	17,300	0.00	0.00%	5,014	86,747,220	21,686.81	7,493,720	14,815	8,618
	PEPC	3,240	3,240	3,220	3,220	-20.00	▼0.61%	425	1,370,500	342.63	241,323	12,275	4,165
22/09/20	Index	661.11	664.41	659.77	659.77	-1.15	▼0.17%	17,723	215,746,570	53,937	10,006,608	118,618	52,424
	PPWSA	6,180	6,180	6,060	6,060	-40.00	▼0.65%	5,101	30,974,180	7,743.55	527,057	12,404	6,859
	GTI	3,390	3,390	3,390	3,390	0.00	0.00%	0	0	0.00	135,600	4,711	370
	PPAP	11,700	11,700	11,700	11,700	200.00	▲1.73%	520	6,084,000	1,521.00	242,007	9,598	10,861
	PPSP	2,300	2,300	2,290	2,290	0.00	0.00%	377	863,930	215.98	164,594	43,944	12,613
	PAS	14,300	14,300	13,980	14,000	0.00	0.00%	4,822	67,817,800	16,954.45	1,200,808	13,091	5,627
	ABC	17,340	17,380	17,300	17,300	-40.00	▼0.23%	6,222	107,798,540	26,949.64	7,493,720	17,404	8,603
	PEPC	3,280	3,280	3,240	3,240	-10.00	▼0.30%	681	2,208,120	552.03	242,822	17,466	7,491
21/09/20	Index	663.74	664.67	659.34	660.92	-0.79	▼0.12%	28,575	371,930,540	92,983	10,024,026	115,583	44,349
	PPWSA	6,100	6,100	6,000	6,100	0.00	0.00%	3,245	19,630,000	4,907.50	530,536	10,763	7,760
	GTI	3,410	3,410	3,390	3,390	290.00	▲9.35%	38	129,520	32.38	135,600	702	2,216
	PPAP	11,700	11,700	11,500	11,500	-200.00	▼1.70%	6,069	69,818,060	17,454.52	237,870	7,345	5,525
	PPSP	2,300	2,300	2,290	2,290	-10.00	▼0.43%	88	202,140	50.54	164,594	39,614	6,769
	PAS	14,300	14,320	14,000	14,000	-320.00	▼2.23%	10,516	147,482,860	36,870.72	1,200,808	12,300	6,434
	ABC	17,320	17,400	17,300	17,340	20.00	▲0.11%	7,581	131,317,140	32,829.29	7,511,047	31,072	8,918
	PEPC	3,220	3,250	3,190	3,250	0.00	0.00%	1,038	3,350,820	837.71	243,571	13,787	6,727
15/09/20	Index	663.10	664.03	660.93	661.71	-2.11	▼1.44%	23,836	155,004,200	38,751	10,036,065	98,030	30,630
	PPWSA	6,140	6,140	6,000	6,100	20.00	▲0.32%	6,413	38,541,300	9,635.33	530,536	6,129	5,544
	GTI	3,100	3,100	3,100	3,100	20.00	▲0.64%	0	0	0.00	124,000	410	3,933
	PPAP	11,660	11,700	11,500	11,700	20.00	▲0.17%	1,563	18,248,820	4,562.21	242,007	6,054	2,497
	PPSP	2,300	2,350	2,300	2,300	0.00	0.00%	11,047	25,411,100	6,352.78	165,313	40,412	1,270
	PAS	14,000	14,400	14,000	14,320	220.00	▲1.56%	1,962	27,641,600	6,910.40	1,228,255	8,689	5,685
	ABC	17,400	17,400	17,300	17,320	20.00	▲0.11%	2,543	44,159,380	11,039.85	7,502,383	20,946	9,057
	PEPC	3,290	3,290	3,230	3,250	20.00	▲0.61%	308	1,002,000	250.50	243,571	15,390	2,644
14/09/20	Index	661.45	664.19	659.60	661.71	-2.11	▼0.07%	19,456	258,529,200	64,632	10,034,566	73,002	42,866
	PPWSA	6,000	6,100	6,000	6,100	20.00	▲0.00%	2,588	15,673,940	3,918.49	530,536	7,459	3,751
	GTI	3,080	3,080	3,080	3,100	20.00	▲0.00%	0	0	0.00	124,000	390	1,280
	PPAP	11,680	11,680	11,680	11,700	20.00	▲0.00%	200	2,336,000	584.00	242,007	6,745	6,365
	PPSP	2,300	2,300	2,300	2,300	0.00	0.00%	440	1,012,000	253.00	165,313	17,140	5,200
	PAS	14,600	14,600	14,100	14,320	220.00	▲0.98%	2,174	30,808,140	7,702.04	1,228,255	10,084	4,224
	ABC	17,300	17,360	17,280	17,320	20.00	▲0.11%	11,600	200,760,080	50,190.02	7,502,383	20,752	14,027
	PEPC	3,240	3,260	3,230	3,230	-50.00	▼1.52%	2,454	7,939,040	1,984.76	242,072	10,432	8,019

Source: Data from CSX, and Compiled by ACS  
\*Exchange Rate: USD1=KHR 4,000

## DISCLAIMER

ALL RESEARCH is based on material compiled from data considered to be reliable at the time of writing. However, information and opinions expressed will be subject to change at short notice, and no part of this report is to be construed as an offer or solicitation of an offer to transact any securities or financial instruments whether referred to herein or otherwise. We do not accept any liability directly or indirectly that may arise from investment decision-making based on this report. The company, its directors, officers, employees and/or connected persons may periodically hold an interest in the securities mentioned.

All Rights Reserved. No part of this publication may be used or re-produced without expressed permission from **ACLEDA SECURITIES PLC.**

## ACLEDA IN GROUP

### ACLEDA BANK PLC.

#### HEADQUARTERS

# 61, Preah Monivong Blvd., Sangkat Srah Chork,  
Khan Daun Penh, Phnom Penh, Kingdom of Cambodia.  
P.O. Box: 1149  
Tel: (855) 23 998 777 / 430 999  
Fax: (855) 23 998 666 / 430 555  
E-mail: [acledabank@acledabank.com.kh](mailto:acledabank@acledabank.com.kh)  
Website: [www.acledabank.com.kh](http://www.acledabank.com.kh)  
SWIFT: ACLBKHPP

### ACLEDA BANK PLC.

CASH SETTLEMENT, SECURITIES REGISTRAR, SECURITIES TRANSFER, AND  
PAYING AGENT

#### HEADQUARTERS

# 61, Preah Monivong Blvd., Sangkat Srah Chork,  
Khan Daun Penh, Phnom Penh, Kingdom of Cambodia.  
P.O. Box: 1149  
Tel: (855) 23 998 777 / 430 999  
Fax: (855) 23 998 666 / 430 555  
E-mail: [acledabank@acledabank.com.kh](mailto:acledabank@acledabank.com.kh)  
Website: [www.acledabank.com.kh](http://www.acledabank.com.kh)  
SWIFT: ACLBKHPP

### ACLEDA BANK LAO LTD.

#### HEADQUARTERS

#398, Corner of Dongpalane and Dongpaina Road, Unit 20,  
Phonesavanh  
Neua Village, Sisattanak District, Vientiane Capital, Lao PDR.  
P.O. Box: 1555  
Hotline :1800  
Tel: +856 (0)21 264 994 / 264 998  
Fax: +856 (0)21 264 995/ 219 228  
E-mail: [acledabank@acledabank.com.la](mailto:acledabank@acledabank.com.la)  
Website: [www.acledabank.com.la](http://www.acledabank.com.la)  
SWIFT: ACLBLALA

### ACLEDA SECURITIES PLC.

#### HEADQUARTERS

5<sup>th</sup> Floor, ACLEDA Building  
# 61, Preah Monivong Blvd., Sangkat Srah Chork,  
Khan Daun Penh, Phnom Penh, Kingdom of Cambodia.  
Tel: (855) 23 723 388 / 999 966 / 999 977  
Email: [acs.rep@acledasecurities.com.kh](mailto:acs.rep@acledasecurities.com.kh)  
Website: [www.acledasecurities.com.kh](http://www.acledasecurities.com.kh)

### ACLEDA INSTITUTE OF BUSINESS

#### HEADQUARTERS

Address: #1397, Phnom Penh-Hanoi  
Friendship Blvd., Phum Anlong Kngan, Sangkat Khmuonh, Khan  
Saensokh, Phnom Penh, Kingdom of Cambodia  
P. O. Box: 1149  
Tel: + 855 (0)23 881 790 / 999 944  
E-mail: [info@acleda-aib.edu.kh](mailto:info@acleda-aib.edu.kh)  
Website: [www.acleda-aib.edu.kh](http://www.acleda-aib.edu.kh)

### ACLEDA MFI MYANMAR CO., LTD.

#### HEADQUARTERS

#186(B), ShweGonTaing Road, Yae Tar Shae Block,  
Bahan Township, Yangon Region,  
The Republic of the Union of Myanmar.  
Tel: (+95-1) 559 475 / 552 956  
Website: [www.acledamfi.com.mm](http://www.acledamfi.com.mm)